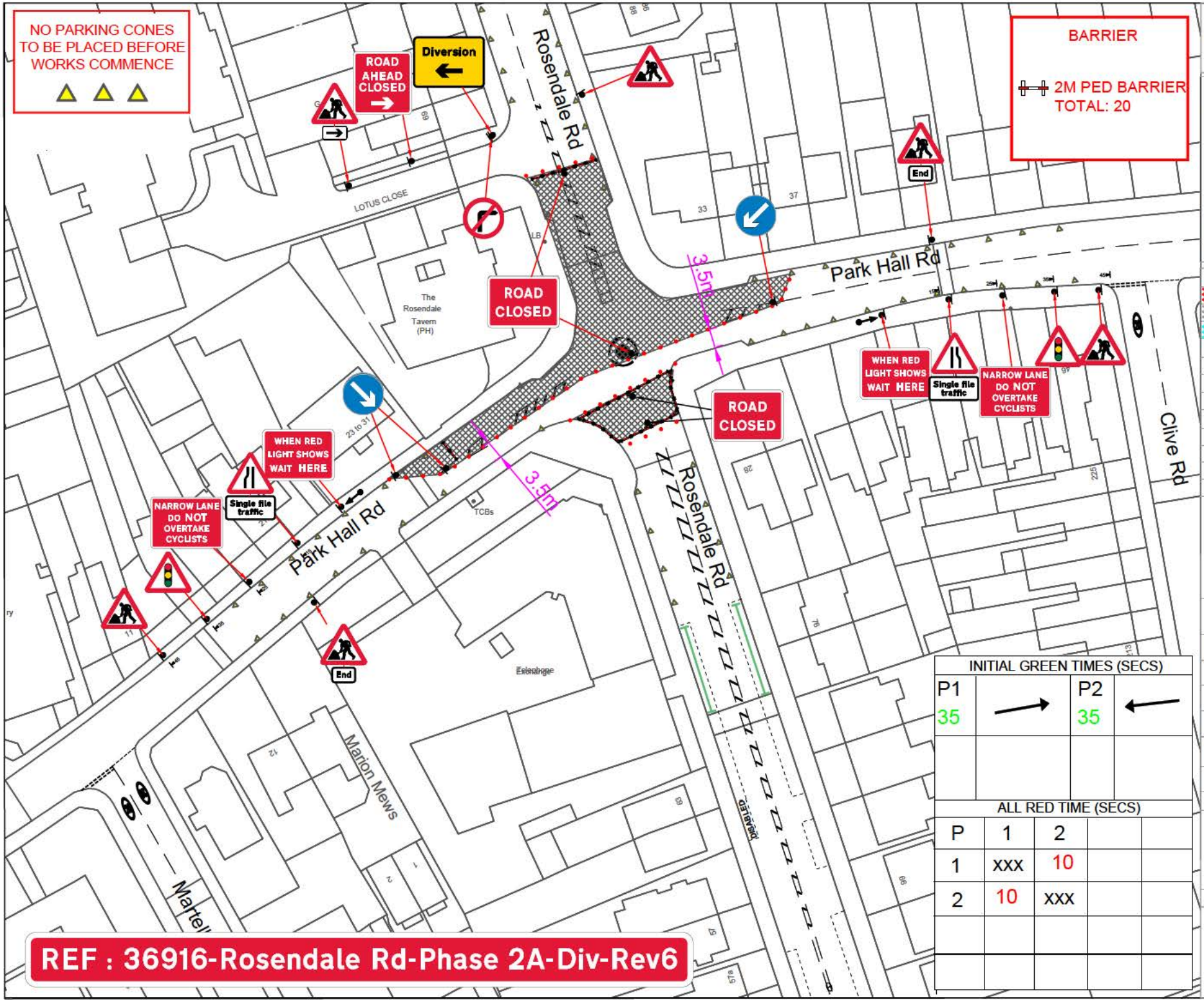


INITIAL GREEN TIMES (SECS)

| P1 | | P2 | |
|---|---|---|---|
| 35 | → | 35 | ← |

ALL RED TIME (SECS)

| P | 1 | 2 |
|---|---|---|
| 1 | xxx | 10 |
| 2 | 10 | xxx |

**REF : 36916-Rosendale Rd-Phase 2A-Div-Rev6**

PRIORITY TM Ltd
Traffic Management
020 8432 8732 - 24hr 07973 659490
drawings@prioritytm.co.uk

Priority TM Ltd will assume the role of traffic Management Designer for the purpose of CDM 2015 Regulations,

The Traffic Management Designer shall develop the traffic management plan with careful consideration to the following key principles
- Establish a Safe System of Work (SSOW)
- Ensure that all risks are reduced to As Low as Reasonably Practicable (ALARP)

To ensure compliance with statutory and legal requirements, the Traffic Management Designer will refer to the following documents and guidance

- Traffic Signs Manual (Chapter 8)
- Safety at Street Works and Road Works A Code of Practice (Red Book)
- Traffic Signs Regulations and General Directions 2016 (TSRGD)
- The Road Traffic Regulation Act 1984
- The Traffic Management Act 2004
- The Highways Act 1980
- The Highway Code
- Design Manual for Roads and Bridges (DMRB)
- Guidance and standards provided by AIRTSM

This drawing has been prepared exclusively for the client named below, who will assume the role of Principal Designer under the CDM 2015 Regulations. The drawing remains the property of Priority TM Ltd.
All traffic management designs must be implemented by qualified personnel and must be subject to an on-site risk assessment prior to installation.

Please note this drawing may not be to scale and is intended for visual representation purposes only. All works must be set out in accordance with The Safety at Street Works and Road Works – A Code of Practice (Red Book).

## Traffic Management Key

| | |
|---|---|
| | Area of Works |
| | Safety Zones |
| | Pedestian Walkway |
| | Traffic Signals |
| | Pedestian signals |
| | Road Cones |
| | Pedestian Barrier |
| | No Parking Cones |

Site Address:

LBL0408
Rosendale Rd,
Park Hall Rd
Norwood,
London
SE21 8DP

20

## Drawing Info:

| | | |
|---|---|---|
| Drawing Number | 36916-Rosendale Rd-Phase 2A-REV6 | |
| Customer Contact | [redacted] | |
| Drawn By | SW | 27.02.26 |
| Checked By | JC | X |
| Design Risk Assessment | N/A | |
| Method Statment | Yes | |

Additional Information:

Client:

RINGWAY

# REF : 36916-Rosendale Rd-Phase 2A-Rev6

DIVERSION IS
Magenta Route
Croxed Rd-
Thurlow Park Rd-
Lancaster Ave -
Norwood Rd

Blue Route
Norwood Rd -
Lancaster Ave -
Thurlow Park Rd -
Alleyn Park -
Park Hall Rd

Cyan/Green Route
Clive Road –
Tritton Road -
Martell Road

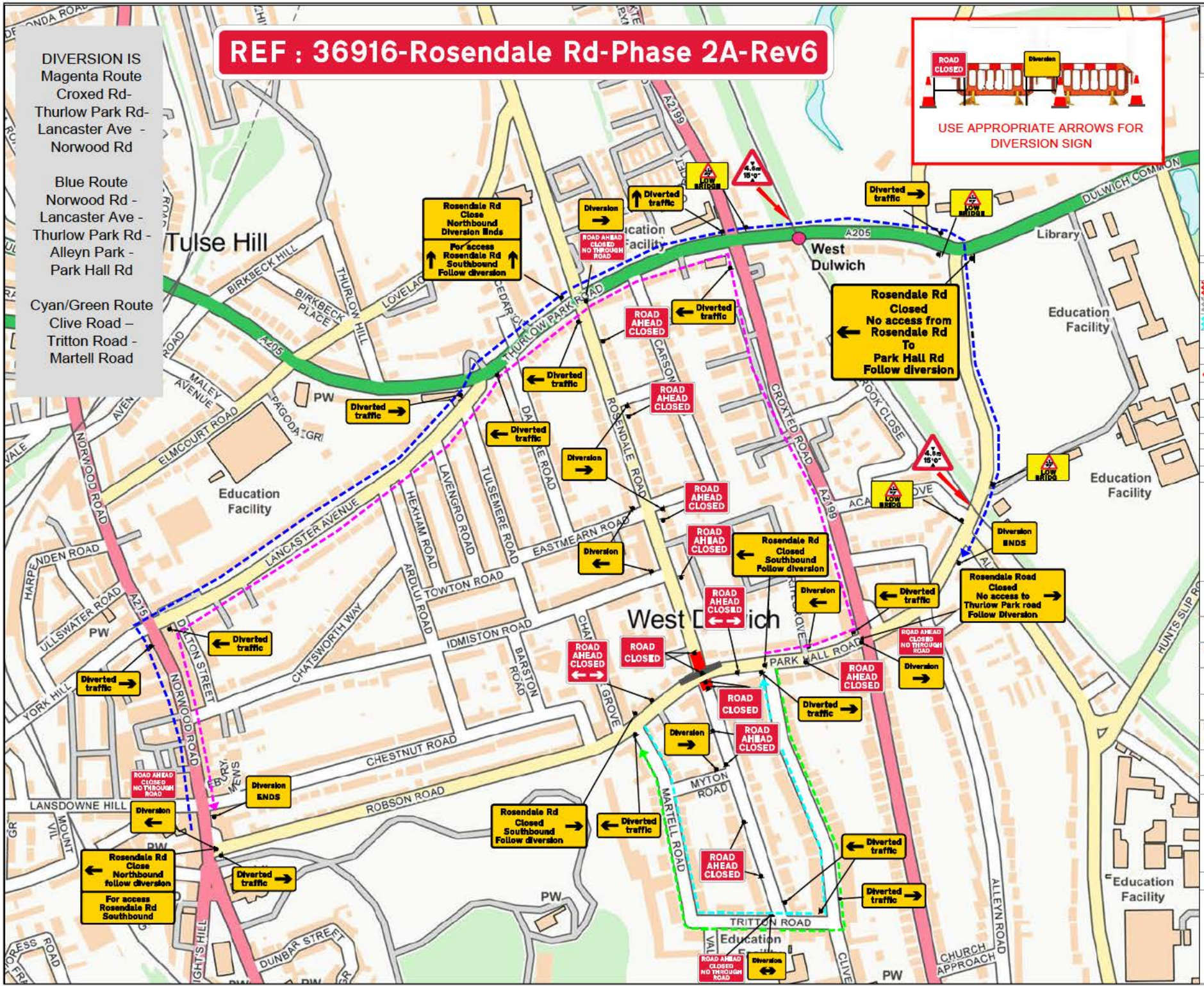


USE APPROPRIATE ARROWS FOR DIVERSION SIGN


PRIORITY TM Ltd
Traffic Management
020 8432 8732 - 24hr 07973 659490
drawings@prioritytm.co.uk


Priority TM Ltd will assume the role of traffic Management Designer for the purpose of CDM 2015 Regulations,

The Traffic Management Designer shall develop the traffic management plan with careful consideration to the following key principles:

- Establish a Safe System of Work (SSOW)
- Ensure that all risks are reduced to As Low as Reasonably Practicable (ALARP)

To ensure compliance with statutory and legal requirements, the Traffic Management Designer will refer to the following documents and guidance:

- Traffic Signs Manual (Chapter 8)
- Safety at Street Works and Road Works: A Code of Practice (Red Book)
- Traffic Signs Regulations and General Directions 2016 (TSRGD)
- The Road Traffic Regulation Act 1984
- The Traffic Management Act 2004
- The Highways Act 1980
- The Highway Code
- Design Manual for Roads and Bridges (DMRB)
- Guidance and standards provided by ARTSM

This drawing has been prepared exclusively for the client named below, who will assume the role of Principal Designer under the CDM 2015 Regulations. The drawing remains the property of Priority TM Ltd.
All traffic management designs must be implemented by qualified personnel and must be subject to an on-site risk assessment prior to installation.

Please note: this drawing may not be to scale and is intended for visual representation purposes only. All works must be set out in accordance with The Safety at Street Works and Road Works – A Code of Practice (Red Book).

## Traffic Management Key

| | |
|---|---|
| | Area of Works |
| | Safety Zones |
| | Pedestian Walkway |
| | Diversion Route |
| | Diversion Route |
| | Road Cones |
| | Pedestian Barrier |
| | No Parking Cones |
| | Diversion Route |
| | Diversion Route |

Site Address:
LBL0408
Rosendale Rd,
Park Hall Rd
Norwood,
London
SE21 8DP

20

QR

## Drawing Info:

| | | |
|---|---|---|
| Drawing Number | 36916-Rosendale Rd -Phase 2A-Div-Rev6 | |
| Customer Contact | [redacted] | |
| Drawn By | SW. | 27.02.26 |
| Checked By | JC | X |
| Design Risk Assessment | N/A | |
| Method Statment | Yes | |

Additional Information:

Client:

RINGWAY

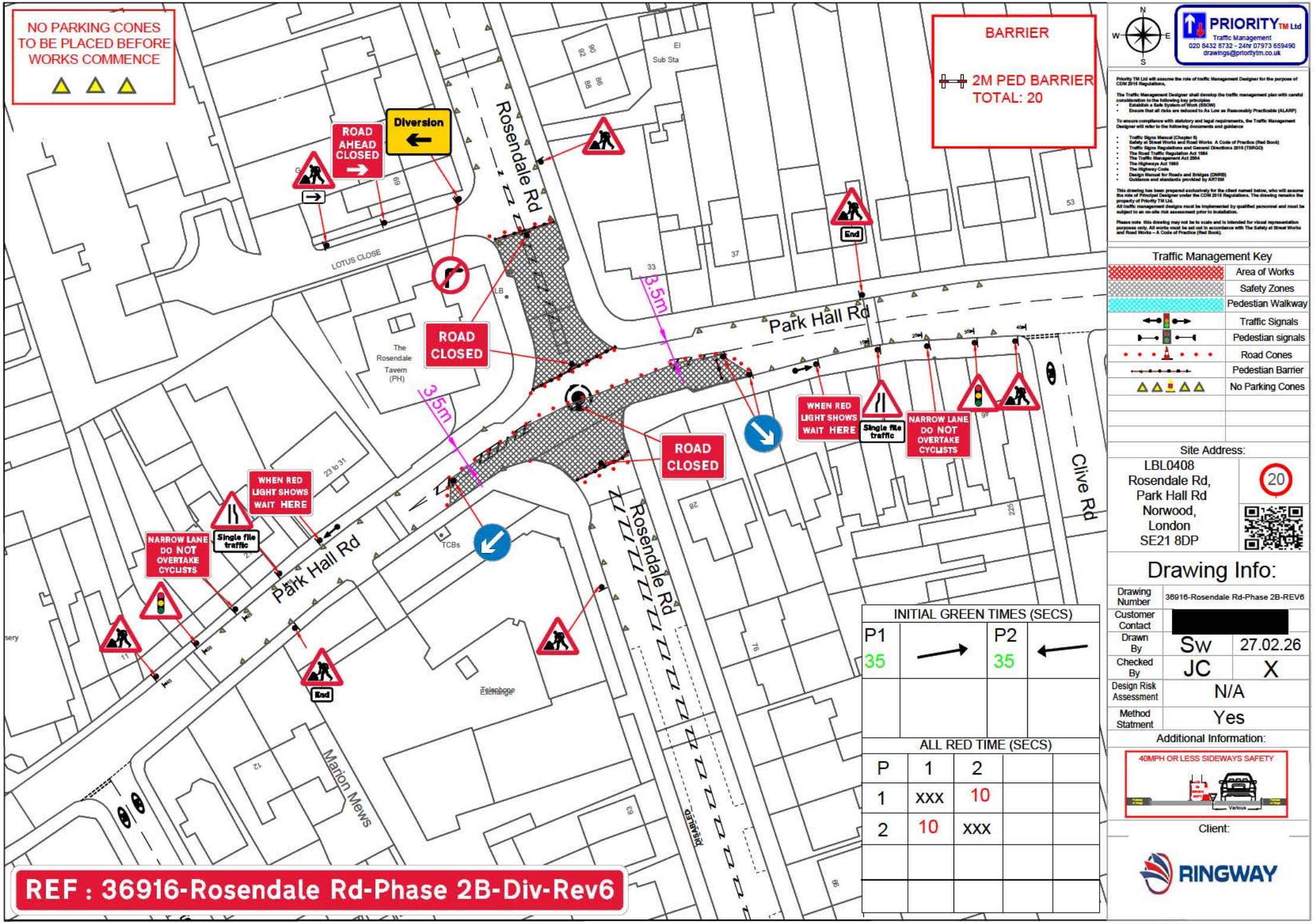


REF : 36916-Rosendale Rd-Phase 2B-Div-Rev6

INITIAL GREEN TIMES (SECS)

| P1 | | P2 | |
|---|---|---|---|
| 35 | → | 35 | ← |

ALL RED TIME (SECS)

| P | 1 | 2 | | |
|---|---|---|---|---|
| 1 | xxx | 10 | | |
| 2 | 10 | xxx | | |

PRIORITY TM Ltd
Traffic Management
020 8432 8732 - 24hr 07973 659490
drawings@prioritytm.co.uk

Priority TM Ltd will assume the role of traffic Management Designer for the purpose of CDM 2015 Regulations,

The Traffic Management Designer shall develop the traffic management plan with careful consideration to the following key principles
- Establish a Safe System of Work (SSOW)
- Ensure that all risks are reduced to As Low as Reasonably Practicable (ALARP)

To ensure compliance with statutory and legal requirements, the Traffic Management Designer will refer to the following documents and guidance

- Traffic Signs Manual (Chapter 8)
- Safety at Street Works and Road Works A Code of Practice (Red Book)
- Traffic Signs Regulations and General Directions 2016 (TSRGD)
- The Road Traffic Regulation Act 1984
- The Traffic Management Act 2004
- The Highways Act 1980
- The Highway Code
- Design Manual for Roads and Bridges (DMRB)
- Guidance and standards provided by AIRTSW

This drawing has been prepared exclusively for the client named below, who will assume the role of Principal Designer under the CDM 2015 Regulations. The drawing remains the property of Priority TM Ltd.
All traffic management designs must be implemented by qualified personnel and must be subject to an on-site risk assessment prior to installation.

Please note this drawing may not be to scale and is intended for visual representation purposes only. All works must be set out in accordance with The Safety at Street Works and Road Works – A Code of Practice (Red Book).

Traffic Management Key

| | |
|---|---|
| | Area of Works |
| | Safety Zones |
| | Pedestrian Walkway |
| | Traffic Signals |
| | Pedestrian signals |
| | Road Cones |
| | Pedestrian Barrier |
| | No Parking Cones |

Site Address:

LBL0408
Rosendale Rd,
Park Hall Rd
Norwood,
London
SE21 8DP

20

## Drawing Info:

| | | |
|---|---|---|
| Drawing Number | 36916-Rosendale Rd-Phase 2B-REV6 | |
| Customer Contact | [redacted] | |
| Drawn By | SW | 27.02.26 |
| Checked By | JC | X |
| Design Risk Assessment | N/A | |
| Method Statment | Yes | |

Additional Information:




Client:

RINGWAY

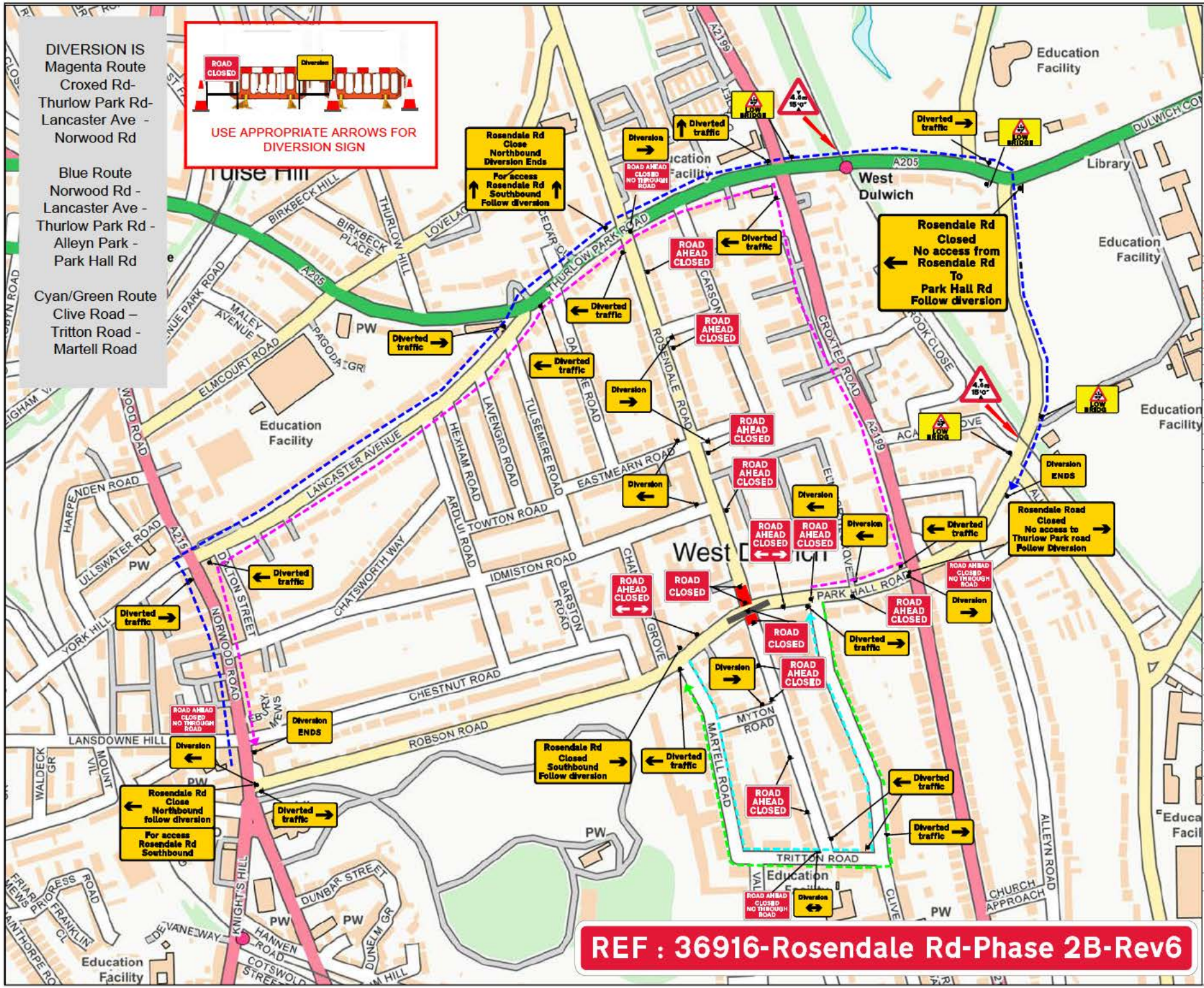


REF : 36916-Rosendale Rd-Phase 2B-Rev6

PRIORITY TM Ltd
Traffic Management
020 8432 8732 - 24hr 07973 659490
drawings@prioritytm.co.uk

Priority TM Ltd will assume the role of Traffic Management Designer for the purpose of CDM 2015 Regulations,

The Traffic Management Designer shall develop the traffic management plan with careful consideration to the following key principles:

- Establish a Safe System of Work (SSOW)
- Ensure that all risks are reduced to As Low as Reasonably Practicable (ALARP)

To ensure compliance with statutory and legal requirements, the Traffic Management Designer will refer to the following documents and guidance:

- Traffic Signs Manual (Chapter 8)
- Safety at Street Works and Road Works: A Code of Practice (Red Book)
- Traffic Signs Regulations and General Directions 2016 (TSRGD)
- The Road Traffic Regulation Act 1984
- The Traffic Management Act 2004
- The Highways Act 1980
- The Highway Code
- Design Manual for Roads and Bridges (DMRB)
- Guidance and standards provided by ARTSN

This drawing has been prepared exclusively for the client named below, who will assume the role of Principal Designer under the CDM 2015 Regulations. The drawing remains the property of Priority TM Ltd.

All traffic management designs must be implemented by qualified personnel and must be subject to an on-site risk assessment prior to installation.

Please note: this drawing may not be to scale and is intended for visual representation purposes only. All works must be set out in accordance with The Safety at Street Works and Road Works – A Code of Practice (Red Book).

## Traffic Management Key

| | |
|---|---|
| | Area of Works |
| | Safety Zones |
| | Pedestian Walkway |
| | Diversion Route |
| | Diversion Route |
| | Road Cones |
| | Pedestian Barrier |
| | No Parking Cones |

Site Address:

LBL0408
Rosendale Rd,
Park Hall Rd
Norwood,
London
SE21 8DP

20

QR

## Drawing Info:

| | | |
|---|---|---|
| Drawing Number | 36916-Rosendale Rd-Phase 2B-Div-Rev6 | |
| Customer Contact | [redacted] | |
| Drawn By | SW. | 27.02.26 |
| Checked By | JC | X |
| Design Risk Assessment | N/A | |
| Method Statment | Yes | |

Additional Information:

Client:

RINGWAY

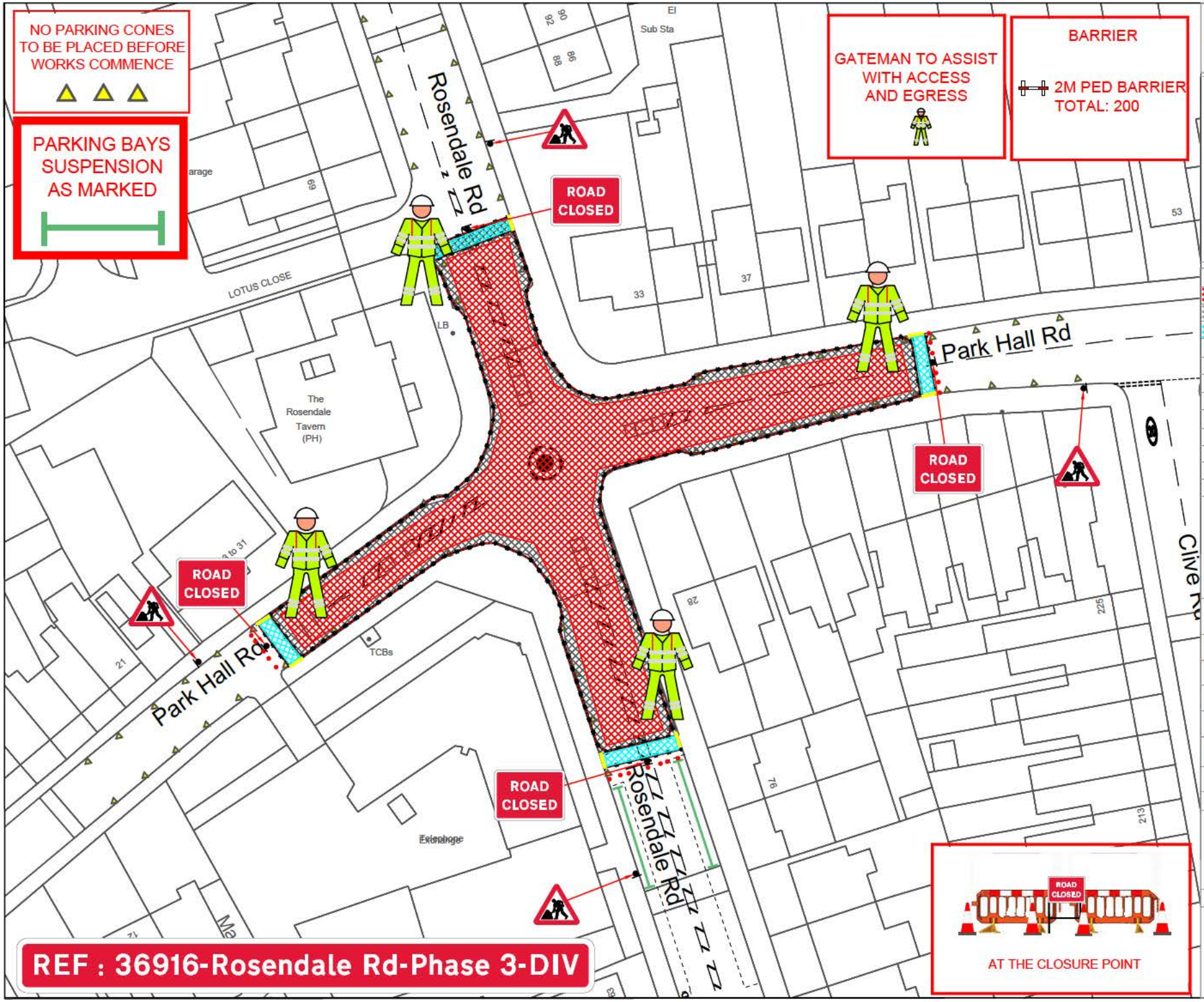


PRIORITY TM Ltd
Traffic Management
020 8432 8732 - 24hr 07973 659490
drawings@prioritytm.co.uk

Priority TM Ltd will assume the role of Traffic Management Designer for the purpose of CDM 2015 Regulations.

The Traffic Management Designer shall develop the traffic management plan with careful consideration to the following key principles
- Establish a Safe System of Work (SSOW)
- Ensure that all risks are reduced to As Low as Reasonably Practicable (ALARP)

To ensure compliance with statutory and legal requirements, the Traffic Management Designer will refer to the following documents and guidance
- Traffic Signs Manual (Chapter 8)
- Safety at Street Works and Road Works A Code of Practice (Red Book)
- Traffic Signs Regulations and General Directions 2016 (TSRGD)
- The Road Traffic Regulation Act 1984
- The Traffic Management Act 2004
- The Highways Act 1980
- The Highway Code
- Design Manual for Roads and Bridges (DMRB)
- Guidance and standards provided by AIRTSM

This drawing has been prepared exclusively for the client named below, who will assume the role of Principal Designer under the CDM 2015 Regulations. The drawing remains the property of Priority TM Ltd.
All traffic management designs must be implemented by qualified personnel and must be subject to an on-site risk assessment prior to installation.

Please note this drawing may not be to scale and is intended for visual representation purposes only. All works must be set out in accordance with The Safety at Street Works and Road Works – A Code of Practice (Red Book).

## Traffic Management Key

| | |
|---|---|
| | Area of Works |
| | Safety Zones |
| | Pedestian Walkway |
| | Traffic Signals |
| | Pedestian signals |
| | Road Cones |
| | Pedestian Barrier |
| | No Parking Cones |

Site Address:

LBL0408
Rosendale Rd,
Park Hall Rd
Norwood,
London
SE21 8DP

20

QR

## Drawing Info:

| | | |
|---|---|---|
| Drawing Number | 36916-Rosendale Rd-Phase 3 | |
| Customer Contact | [redacted] | |
| Drawn By | SW. | 09.01.26 |
| Checked By | JC | X |
| Design Risk Assessment | N/A | |
| Method Statment | Yes | |

Additional Information:

Client:

RINGWAY

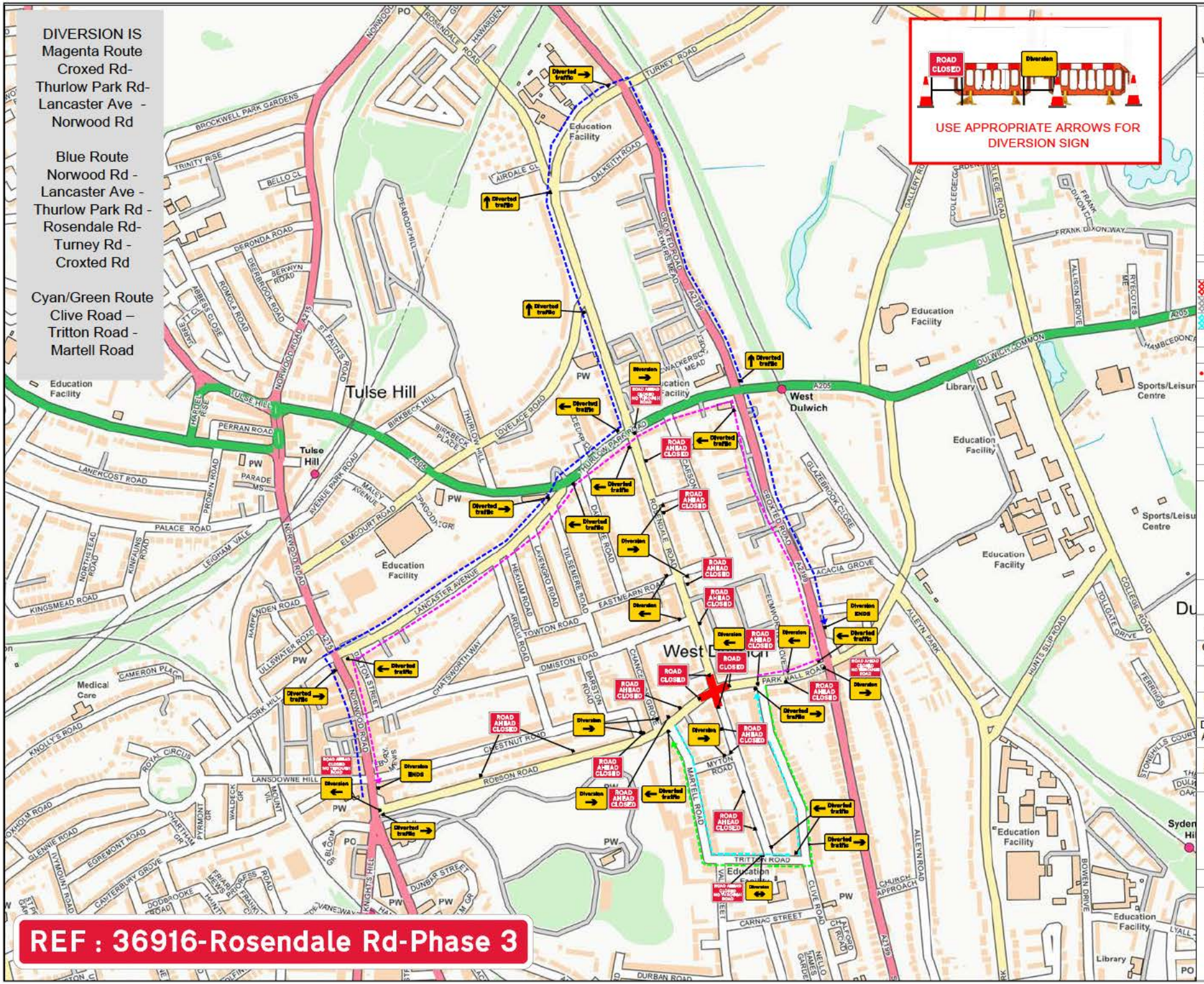


N
W E
S

**PRIORITY™ Ltd**
Traffic Management
020 8432 8732 - 24hr 07973 659490
drawings@prioritytm.co.uk

Priority TM Ltd will assume the role of Traffic Management Designer for the purpose of CDM 2015 Regulations.

The Traffic Management Designer shall develop the traffic management plan with careful consideration to the following key principles:

- Establish a Safe System of Work (SSOW)
- Ensure that all risks are reduced to As Low as Reasonably Practicable (ALARP)

To ensure compliance with statutory and legal requirements, the Traffic Management Designer will refer to the following documents and guidance:

- Traffic Signs Manual (Chapter 8)
- Safety at Street Works and Road Works: A Code of Practice (Red Book)
- Traffic Signs Regulations and General Directions 2016 (TSRGD)
- The Road Traffic Regulation Act 1984
- The Traffic Management Act 2004
- The Highways Act 1980
- The Highway Code
- Design Manual for Roads and Bridges (DMRB)
- Guidance and standards provided by ARTSM

This drawing has been prepared exclusively for the client named below, who will assume the role of Principal Designer under the CDM 2015 Regulations. The drawing remains the property of Priority TM Ltd.
All traffic management designs must be implemented by qualified personnel and must be subject to an on-site risk assessment prior to installation.

Please note: this drawing may not be to scale and is intended for visual representation purposes only. All works must be set out in accordance with The Safety at Street Works and Road Works – A Code of Practice (Red Book).

## Traffic Management Key

| | |
|---|---|
| | Area of Works |
| | Safety Zones |
| | Pedestian Walkway |
| | Diversion Route |
| | Diversion Route |
| | Road Cones |
| | Pedestian Barrier |
| | No Parking Cones |

**Site Address:**

LBL0408
Rosendale Rd,
Park Hall Rd
Norwood,
London
SE21 8DP

20

QR

## Drawing Info:

| | | |
|---|---|---|
| Drawing Number | 36916-Rosendale Rd-Phase 3-Div-REV | |
| Customer Contact | [redacted] | |
| Drawn By | GM | 12.02.26 |
| Checked By | JC | X |
| Design Risk Assessment | N/A | |
| Method Statment | Yes | |

**Additional Information:**

**Client:**

RINGWAY

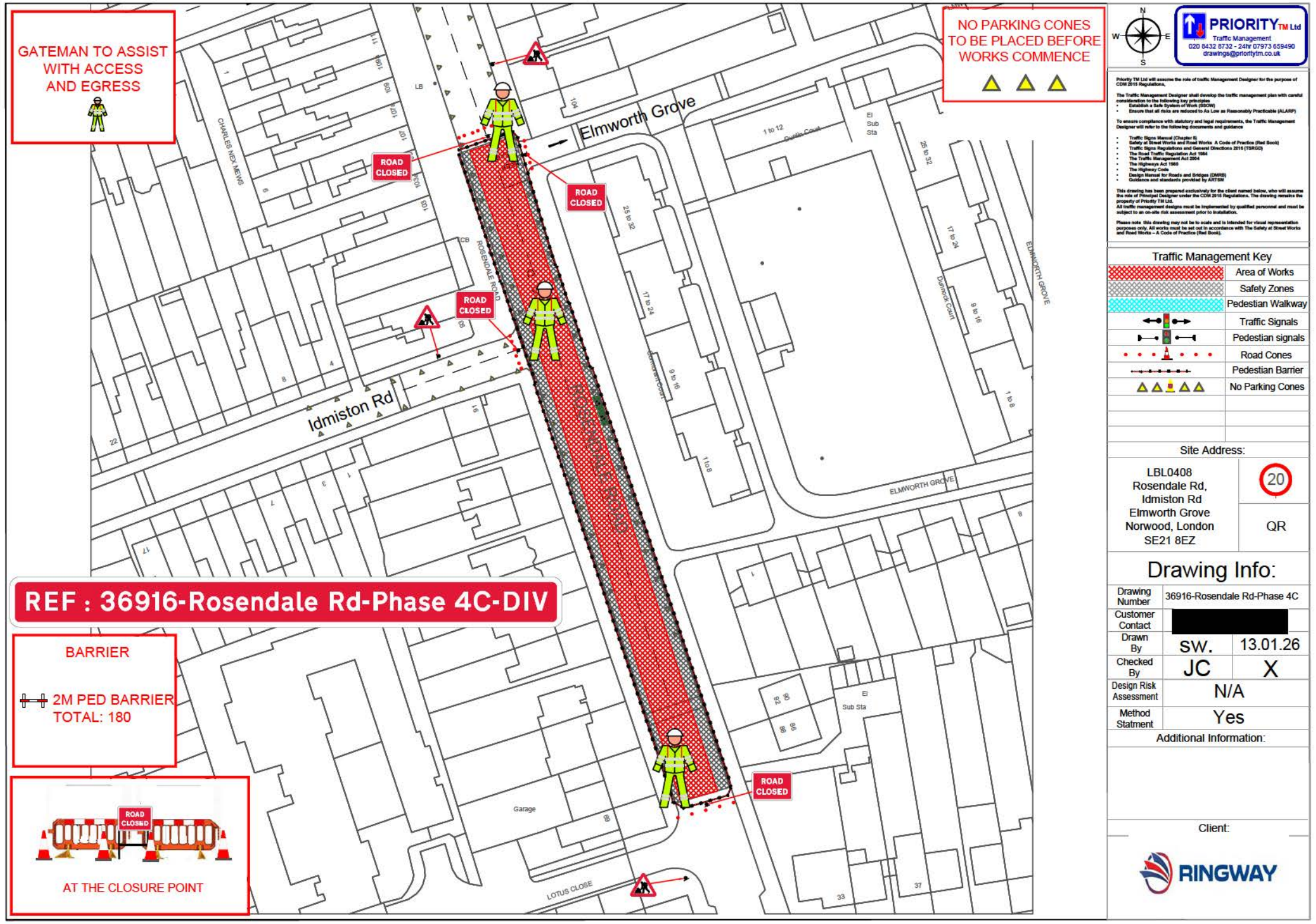


PRIORITY TM Ltd
Traffic Management
020 8432 8732 - 24hr 07973 659490
drawings@prioritytm.co.uk

Priority TM Ltd will assume the role of traffic Management Designer for the purpose of CDM 2015 Regulations.

The Traffic Management Designer shall develop the traffic management plan with careful consideration to the following key principles
- Establish a Safe System of Work (SSOW)
- Ensure that all risks are reduced to As Low as Reasonably Practicable (ALARP)

To ensure compliance with statutory and legal requirements, the Traffic Management Designer will refer to the following documents and guidance
- Traffic Signs Manual (Chapter 8)
- Safety at Street Works and Road Works A Code of Practice (Red Book)
- Traffic Signs Regulations and General Directions 2016 (TSRGD)
- The Road Traffic Regulation Act 1984
- The Traffic Management Act 2004
- The Highways Act 1980
- The Highway Code
- Design Manual for Roads and Bridges (DMRB)
- Guidance and standards provided by AIRTSM

This drawing has been prepared exclusively for the client named below, who will assume the role of Principal Designer under the CDM 2015 Regulations. The drawing remains the property of Priority TM Ltd.
All traffic management designs must be implemented by qualified personnel and must be subject to an on-site risk assessment prior to installation.

Please note this drawing may not be to scale and is intended for visual representation purposes only. All works must be set out in accordance with The Safety at Street Works and Road Works – A Code of Practice (Red Book).

## Traffic Management Key

| | |
|---|---|
| | Area of Works |
| | Safety Zones |
| | Pedestian Walkway |
| | Traffic Signals |
| | Pedestian signals |
| | Road Cones |
| | Pedestian Barrier |
| | No Parking Cones |

Site Address:

LBL0408
Rosendale Rd,
Idmiston Rd
Elmworth Grove
Norwood, London
SE21 8EZ

20

QR

## Drawing Info:

| | | |
|---|---|---|
| Drawing Number | 36916-Rosendale Rd-Phase 4C | |
| Customer Contact | [redacted] | |
| Drawn By | SW. | 13.01.26 |
| Checked By | JC | X |
| Design Risk Assessment | N/A | |
| Method Statment | Yes | |

Additional Information:

Client:

RINGWAY

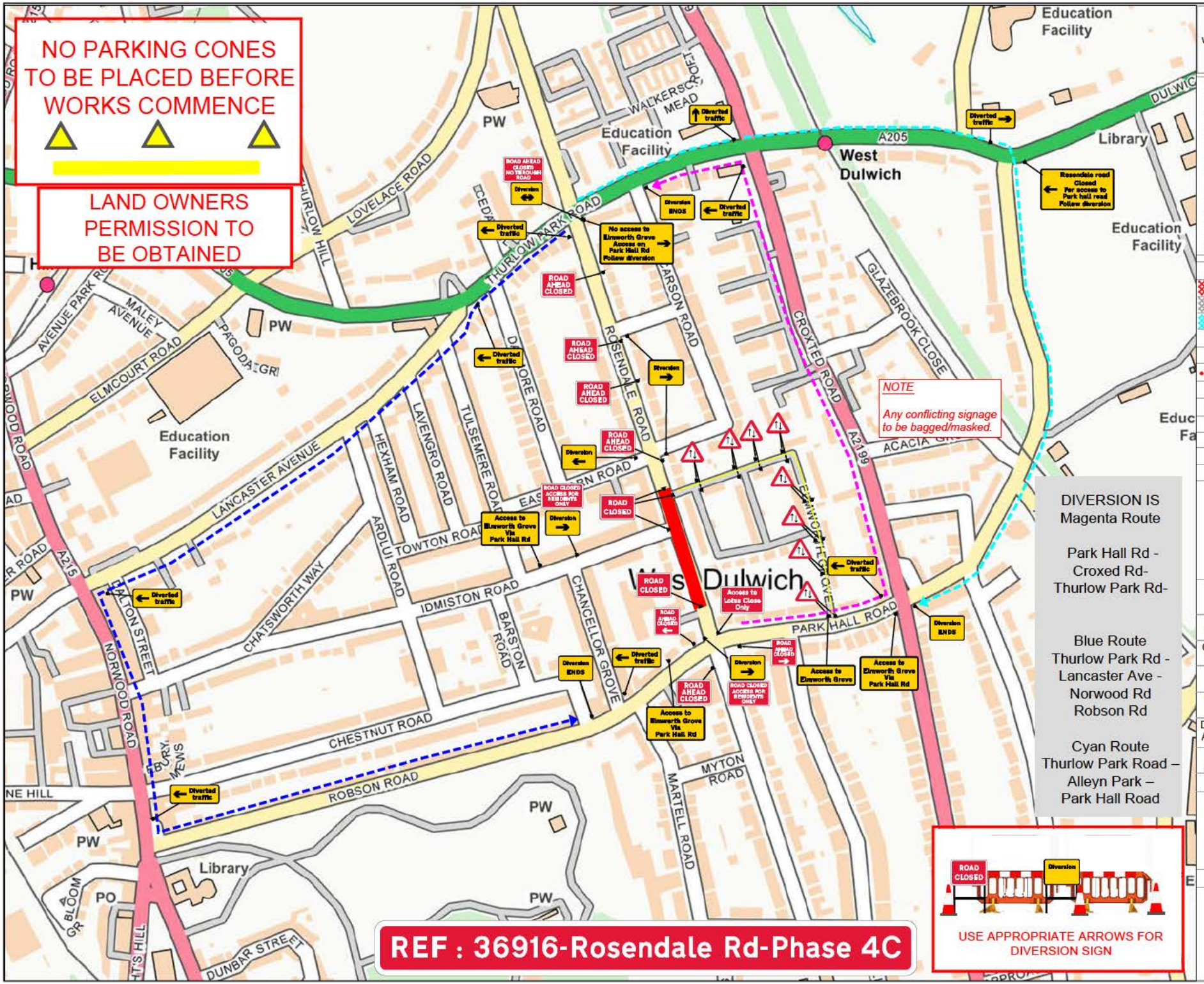


PRIORITY TM Ltd
Traffic Management
020 8432 8732 - 24hr 07973 659490
drawings@prioritytm.co.uk

Priority TM Ltd will assume the role of Traffic Management Designer for the purpose of CDM 2015 Regulations.

The Traffic Management Designer shall develop the traffic management plan with careful consideration to the following key principles:

- Establish a Safe System of Work (SSOW)
- Ensure that all risks are reduced to As Low as Reasonably Practicable (ALARP)

To ensure compliance with statutory and legal requirements, the Traffic Management Designer will refer to the following documents and guidance:

- Traffic Signs Manual (Chapter 8)
- Safety at Street Works and Road Works: A Code of Practice (Red Book)
- Traffic Signs Regulations and General Directions 2016 (TSRGD)
- The Road Traffic Regulation Act 1984
- The Traffic Management Act 2004
- The Highways Act 1980
- The Highway Code
- Design Manual for Roads and Bridges (DMRB)
- Guidance and standards provided by ARTSM

This drawing has been prepared exclusively for the client named below, who will assume the role of Principal Designer under the CDM 2015 Regulations. The drawing remains the property of Priority TM Ltd.

All traffic management designs must be implemented by qualified personnel and must be subject to an on-site risk assessment prior to installation.

Please note: this drawing may not be to scale and is intended for visual representation purposes only. All works must be set out in accordance with The Safety at Street Works and Road Works – A Code of Practice (Red Book).

## Traffic Management Key

| | |
|---|---|
| | Area of Works |
| | Safety Zones |
| | Pedestian Walkway |
| | Diversion Route |
| | Diversion Route |
| | Road Cones |
| | Pedestian Barrier |
| | No Parking Cones |

**Site Address:**

LBL0408
Rosendale Rd,
Idmiston Rd
Elmworth Grove
Norwood, London
SE21 8EZ

20

QR

## Drawing Info:

| | | |
|---|---|---|
| Drawing Number | 36916-Rosendale Rd-Phase 4C-Div-REV | |
| Customer Contact | [redacted] | |
| Drawn By | GM | 12.02.26 |
| Checked By | JC | X |
| Design Risk Assessment | N/A | |
| Method Statment | Yes | |

Additional Information:

Client:

RINGWAY

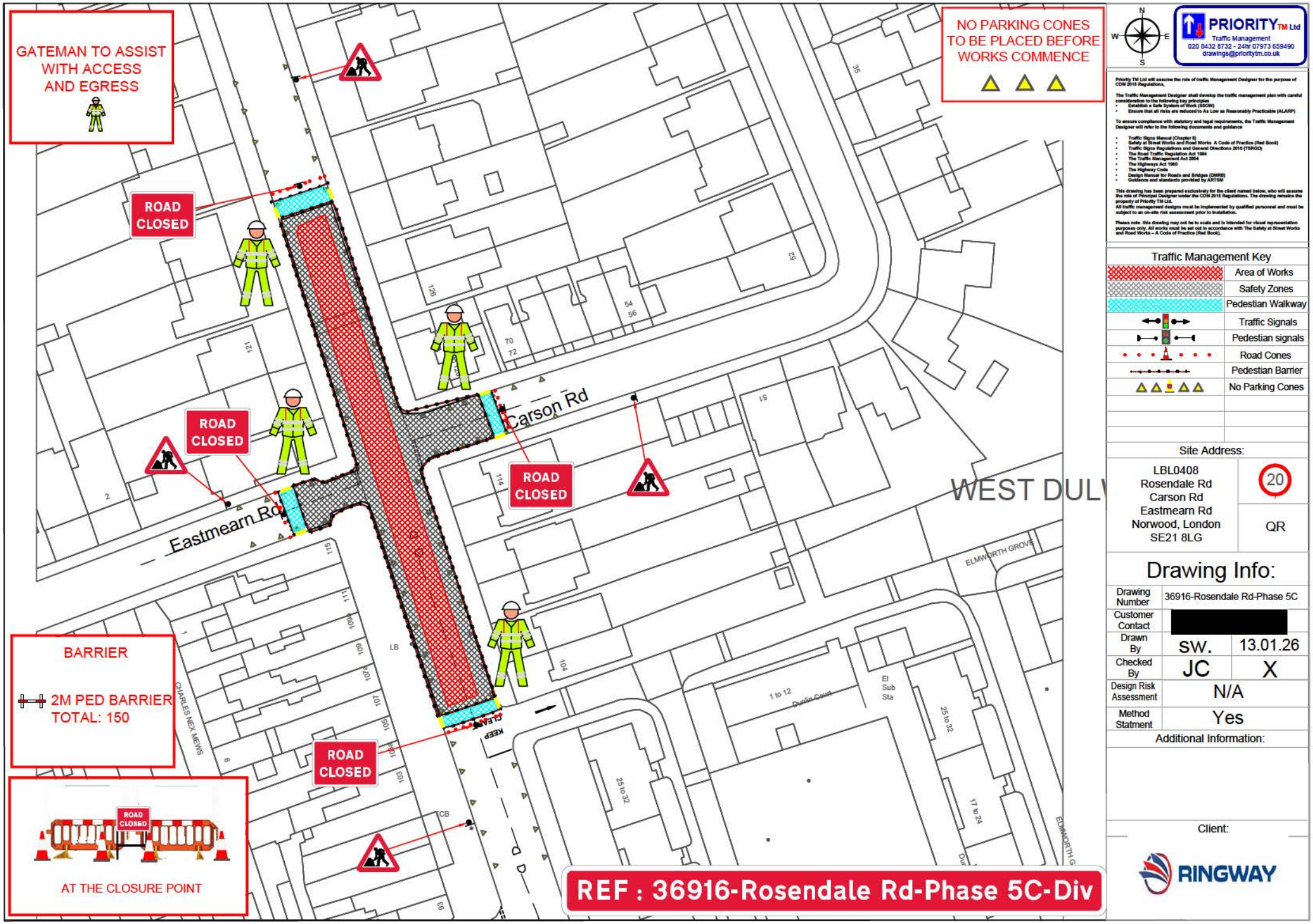


N
W E
S

**PRIORITY TM Ltd**
Traffic Management
020 8432 8732 - 24hr 07973 659490
drawings@prioritytm.co.uk

Priority TM Ltd will assume the role of traffic Management Designer for the purpose of CDM 2015 Regulations.

The Traffic Management Designer shall develop the traffic management plan with careful consideration to the following key principles
- Establish a Safe System of Work (SSOW)
- Ensure that all risks are reduced to As Low as Reasonably Practicable (ALARP)

To ensure compliance with statutory and legal requirements, the Traffic Management Designer will refer to the following documents and guidance

- Traffic Signs Manual (Chapter 8)
- Safety at Street Works and Road Works A Code of Practice (Red Book)
- Traffic Signs Regulations and General Directions 2016 (TSRGD)
- The Road Traffic Regulation Act 1984
- The Traffic Management Act 2004
- The Highways Act 1980
- The Highway Code
- Design Manual for Roads and Bridges (DMRB)
- Guidance and standards provided by AIRTSM

This drawing has been prepared exclusively for the client named below, who will assume the role of Principal Designer under the CDM 2015 Regulations. The drawing remains the property of Priority TM Ltd.
All traffic management designs must be implemented by qualified personnel and must be subject to an on-site risk assessment prior to installation.

Please note this drawing may not be to scale and is intended for visual representation purposes only. All works must be set out in accordance with The Safety at Street Works and Road Works – A Code of Practice (Red Book).

## Traffic Management Key

| | |
|---|---|
| | Area of Works |
| | Safety Zones |
| | Pedestian Walkway |
| | Traffic Signals |
| | Pedestian signals |
| | Road Cones |
| | Pedestian Barrier |
| | No Parking Cones |

Site Address:

LBL0408
Rosendale Rd
Carson Rd
Eastmearn Rd
Norwood, London
SE21 8LG

20

QR

## Drawing Info:

| | | |
|---|---|---|
| Drawing Number | 36916-Rosendale Rd-Phase 5C | |
| Customer Contact | [redacted] | |
| Drawn By | SW. | 13.01.26 |
| Checked By | JC | X |
| Design Risk Assessment | N/A | |
| Method Statment | Yes | |

Additional Information:

Client:

RINGWAY

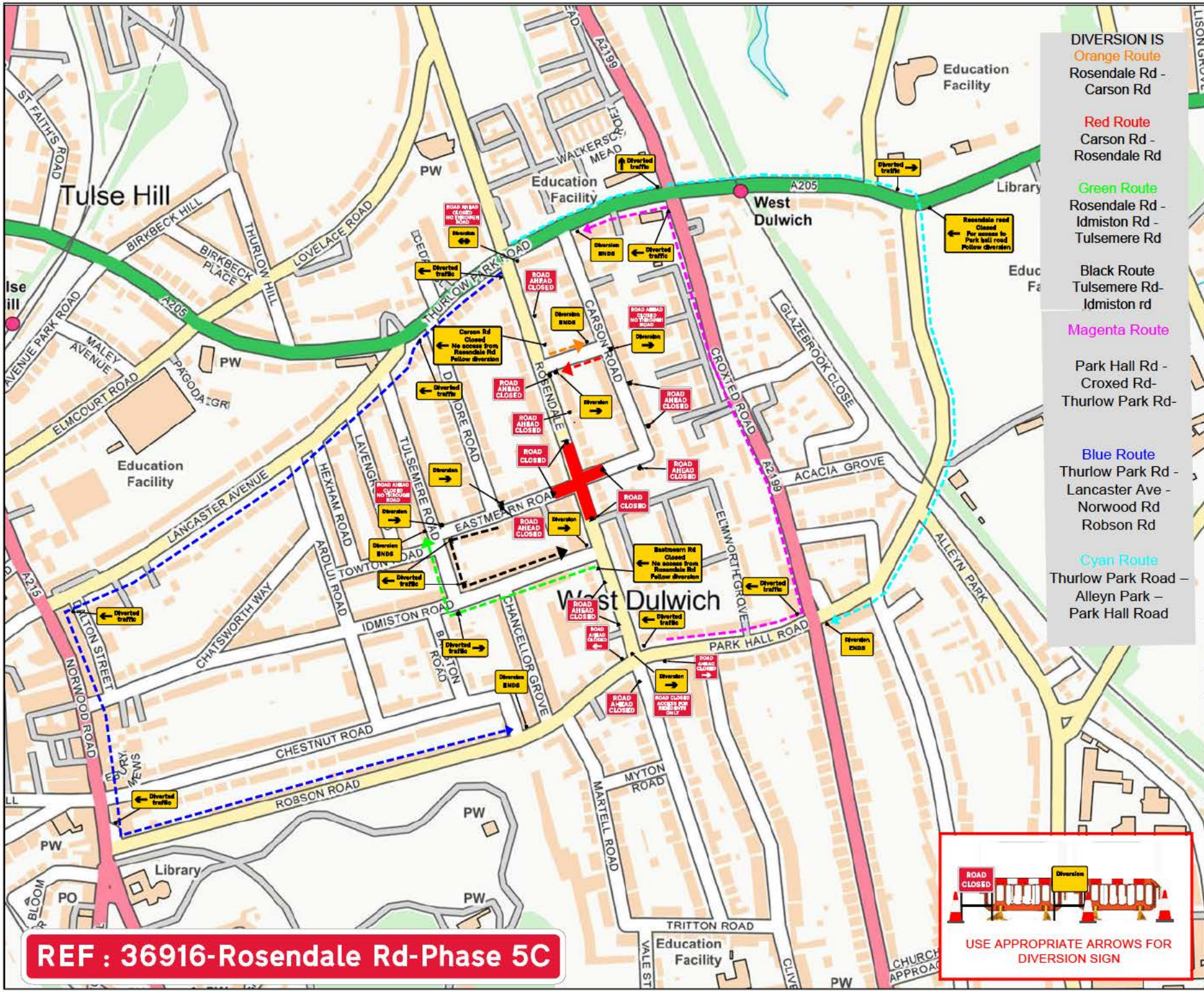


DIVERSION IS

Orange Route
Rosendale Rd - Carson Rd

Red Route
Carson Rd - Rosendale Rd

Green Route
Rosendale Rd - Idmiston Rd - Tulsemere Rd

Black Route
Tulsemere Rd- Idmiston rd

Magenta Route
Park Hall Rd - Croxed Rd- Thurlow Park Rd-

Blue Route
Thurlow Park Rd - Lancaster Ave - Norwood Rd Robson Rd

Cyan Route
Thurlow Park Road – Alleyn Park – Park Hall Road




USE APPROPRIATE ARROWS FOR DIVERSION SIGN

**REF : 36916-Rosendale Rd-Phase 5C**

PRIORITY TM Ltd
Traffic Management
020 8432 8732 - 24hr 07973 659490
drawings@prioritytm.co.uk

Priority TM Ltd will assume the role of Traffic Management Designer for the purpose of CDM 2015 Regulations.

The Traffic Management Designer shall develop the traffic management plan with careful consideration to the following key principles:
- Establish a Safe System of Work (SSOW)
- Ensure that all risks are reduced to As Low as Reasonably Practicable (ALARP)

To ensure compliance with statutory and legal requirements, the Traffic Management Designer will refer to the following documents and guidance:
- Traffic Signs Manual (Chapter 8)
- Safety at Street Works and Road Works: A Code of Practice (Red Book)
- Traffic Signs Regulations and General Directions 2016 (TSRGD)
- The Road Traffic Regulation Act 1984
- The Traffic Management Act 2004
- The Highways Act 1980
- The Highway Code
- Design Manual for Roads and Bridges (DMRB)
- Guidance and standards provided by ARTSM

This drawing has been prepared exclusively for the client named below, who will assume the role of Principal Designer under the CDM 2015 Regulations. The drawing remains the property of Priority TM Ltd.
All traffic management designs must be implemented by qualified personnel and must be subject to an on-site risk assessment prior to installation.

Please note: this drawing may not be to scale and is intended for visual representation purposes only. All works must be set out in accordance with The Safety at Street Works and Road Works – A Code of Practice (Red Book).

| Traffic Management Key | |
|---|---|
| | Area of Works |
| | Safety Zones |
| | Pedestian Walkway |
| | Diversion Route |
| | Diversion Route |
| | Road Cones |
| | Pedestian Barrier |
| | No Parking Cones |
| | Diversion Route |
| | Diversion Route |

Site Address:

LBL0408
Rosendale Rd,
Idmiston Rd
Elmworth Grove
Norwood, London
SE21 8EZ

20

QR

## Drawing Info:

| | | |
|---|---|---|
| Drawing Number | 36916-Rosendale Rd-Phase 5C-Div-REV | |
| Customer Contact | [redacted] | |
| Drawn By | GM | 12.02.26 |
| Checked By | JC | X |
| Design Risk Assessment | N/A | |
| Method Statment | Yes | |

Additional Information:

Client:

RINGWAY